

Speaking of Kentucky days

Hans Reidel

$\text{♩} = 95$

f

A

5

mf

10

15

mf

20

25

mf

30

mf

35

B

40

3

48 **4**

C Trompette **16**

D **8**

92

97 **4**

105

110 *mf*

115

E Posaune **16**

120

Klarinette

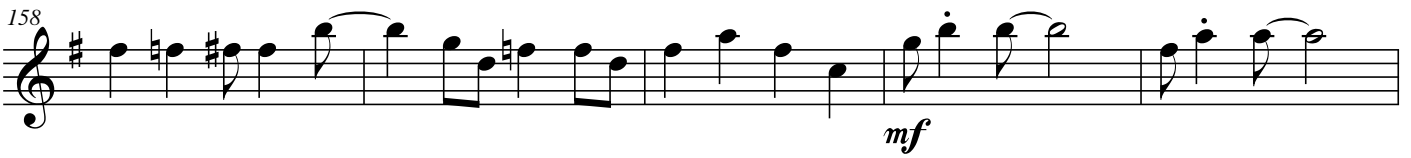

F

Banjo

32

Saxophon

G

